357. Rheinlænder-Polka
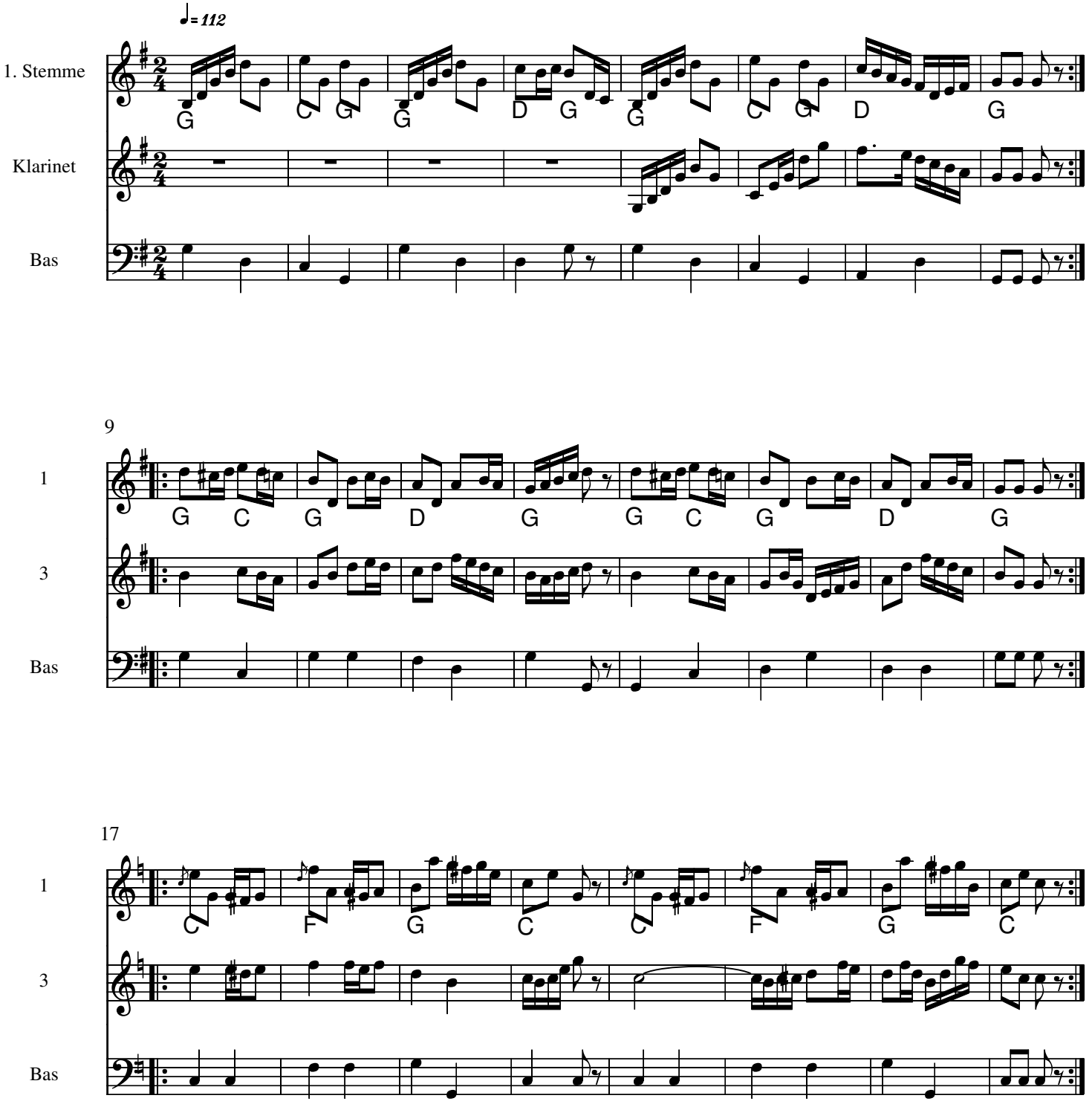
Arr: H. V. T./kt